

Patient report

Bio-Rad DATE: 12/29/2018
D-10 TIME: 01:30 PM
S/N: #DJ4I016123 Software version: 4.20-2
Sample ID: 10392366
Injection date 12/29/2018 12:44 PM
Injection #: 27 Method: HbA1c
Rack #: --- Rack position: 6

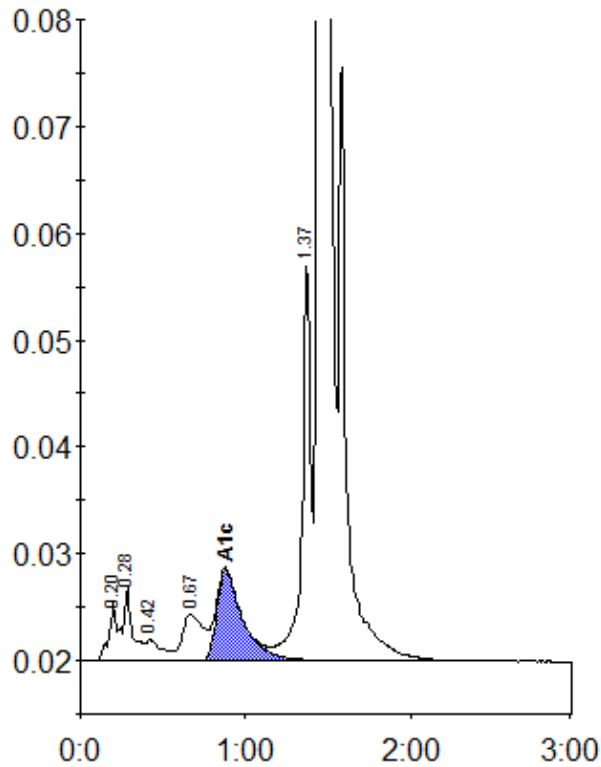

Peak table - ID: 10392366

Peak	R.time	Height	Area	Area %
A1a	0.20	5308	22328	0.8
A1b	0.28	6830	23063	0.9
F	0.42	1951	13380	0.5
LA1c/CHb-1	0.67	4287	37493	1.4
A1c	0.88	8494	92850	4.9
P3	1.37	37789	136797	5.1
A0	1.44	705829	2330340	87.7
Total Area:		2656251		

Concentration:	%
A1c	4.9